

Data Report (A Brief Update)

Dr. Michael Donnelly

Educational Programs & Services Committee

Website: www.palisd.org

Facebook: Palisades School District Bucks County

Twitter: @palisdPATCH



SAT Report for the Class of 2020

72% (107/148) took the SAT

[62 (female) and 45 (male)]

	PHS Mean Score	75% chance of earning at least a C in first semester college course
English/Reading/Writing	556	480
Math	562	530

(7) earned between 700-800 in ERW

(10) earned between 700-800 in Math



SAT Report for the Class of 2020 (cont)

88 designated that their score reports be sent to higher ed institutions

TOP FIVE

Penn State University Park (31)

West Chester University and Temple University (16)

Bucks County Community College (12)

Drexel University and Lehigh University (10)

University of Pittsburgh (9)



National Student Clearinghouse Data

Top post-secondary institutions for the Class of 2020

1. Penn State University (7)
2. Kutztown University and Temple University (5)
3. Pennsylvania State University Berks (3)
4. Embry-Riddle Aeronautical University (3)
5. Lehigh University, Millersville University, Moravian College, and West Virginia University (2)



National Student Clearinghouse Data (cont)

Using key words *college persistence* in Google Scholar renders myriad studies and articles that speak to gender, ethnicity, race, socioeconomic background, etc.

According to this [U.S. News & World Report](#), “In many cases, 1 in 3 first-year students or more won’t make it back for sophomore year.”

Common findings that lead to **college persistence** (the return of a student from first year to sophomore year) are relationships and academic preparation.

The Class of 2018 (the most recent data provided) realized a **92%** persistence rate.



Advanced Placement (2020)

[Spring 2020 exams](#) were 45-minute, web-based, generally free response (languages did include a speaking component).

Students and teachers found creative ways to connect virtually to review and to continue learning content in preparation for the exams.

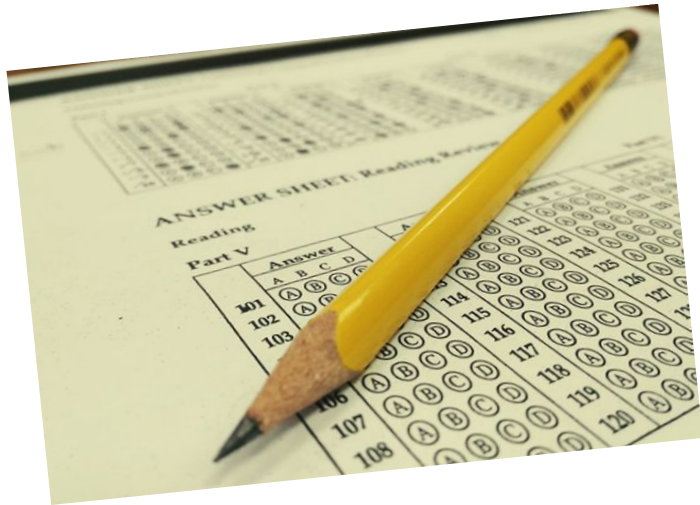

Advanced Placement (2020) : By the numbers

- 16 course exams were taken in the Spring of 2020
 - 171 exams in total
- **11 courses** realized percentages of students earning a 3 or higher **equal to or greater than** the PA average.
 - 3 courses realized 100% of students earning a 3 or higher
 - 2-D Art and Design (2 students)
 - French Language/Culture (9 students)
 - US Government/Politics (1 student)

Note: Most post-secondary institutions treated the modified AP test exam credits as if it were a normal testing year. <https://www.compassprep.com/2020-ap-exam-policies/>



	ART				
	19/20 Enrollment	# Test Takers (PSD)	# Test Takers (PA)	% of 3 or higher (PSD)	% of 3 or higher (PA)
2-D Art & Design	5	2	722	100	92.7

	COMPUTER SCIENCE				
	19/20 Enrollment	# Test Takers (PSD)	# Test Takers (PA)	% of 3 or higher (PSD)	% of 3 or higher (PA)
Comp Sci A	9	6	2360	50	71.2
Comp Sci Principles	11	11	3849	90.9	75



	ENGLISH				
	19/20 Enrollment	# Test Takers (PSD)	# Test Takers (PA)	% of 3 or higher (PSD)	% of 3 or higher (PA)
Lang/Comp	15	14	13584	71.4	71.4
Lit/Comp	9	8	9088	62.5	66.7

	MATHEMATICS				
	19/20 Enrollment	# Test Takers (PSD)	# Test Takers (PA)	% of 3 or higher (PSD)	% of 3 or higher (PA)
Calculus AB	13	10	9867	80	65
Statistics	17	13	7165	92.3	67.1



	SOCIAL STUDIES				
	19/20 Enrollment	# Test Takers (PSD)	# Test Takers (PA)	% of 3 or higher (PSD)	% of 3 or higher (PA)
European History	28	21	3555	90.5	69.2
US Gov/Pol	1	1	8659	100	63.2
US History	21	18	12208	72.2	66.6

	WORLD LANGUAGES				
	19/20 Enrollment	# Test Takers (PSD)	# Test Takers (PA)	% of 3 or higher (PSD)	% of 3 or higher (PA)
French	11	9	679	100	84.8
German	14	10	414	90	78.5
Spanish	11	9	2473	66.7	84.8



	SCIENCE				
	19/20 Enrollment	# Test Takers (PSD)	# Test Takers (PA)	% of 3 or higher (PSD)	% of 3 or higher (PA)
Biology	37	25	8123	84	74.5
Chemistry	14	9	5397	55.6	60.9
Physics I	5	5	4263	40	56.4

